



SterlingCRE
ADVISORS

Commercial Property For Sale on ± 1.05 Acres

3210 Euclid/3203 Broadwater Avenue

Helena, Montana

$\pm 6,128$ SF | Former Office Building | ± 1.05 Acres

Exclusively listed by:

Claire Matten, CCIM | SIOR

Claire@SterlingCREadvisors.com

406.360.3102



SterlingCRE
ADVISORS

Contents

(click to jump to section)

[Executive Summary](#)

[Property Details](#)

[Demographics](#)

[Brokerage Team](#)

[Limiting Conditions](#)

Executive Summary

SterlingCRE Advisors is pleased to present 3210 Euclid Avenue in Helena Montana. Located just off Highway 12 (Euclid Avenue), this property caters to a wide range of commercial needs and is an ideal fit for an administrative focused business, office, group care or educational facility. Situated in an area experiencing robust growth, this property benefits from highway accessibility while maintaining a quiet neighborhood feel.

The property includes two buildings on 1.05 well manicured acres. There is ample surface parking with 26 spaces, kitchenette, ADA restroom, shower, private offices and bullpen space.

With new retail development in the works adjacent to the subject property along Euclid, the subject property offers the opportunity to move into one of Helena’s sprawling suburban areas.

Interactive Links

 [Link to Listing](#)

 [Street View](#)

Address	3210 Euclid Ave 3203 Broadwater Ave Helena, MT 59602
Purchase Price	\$799,000 (\$130/SF)
Property Type	Office Building with Shop
Total Building Square Footage	±6,128 SF (2 buildings)
Total Acreage	±1.05 (±45,738 SF)
Parking	Surface (26 Spaces)
Services	Two (2) septic systems; one (1) well
Buildout	Four (4) private offices Three (3) bullpens Reception area Break room IT Room Work shop with 8' grade level door ADA Restroom Kitchenette

3203 Broadwater Ave | 3210 Euclid Ave

\$985,000 (\$160.74/SF)

Building SF	3210 Euclid Ave : ±4,658 SF 3203 Broadwater Ave: ±1,470 SF Total: ±6,128 SF
Geocode	05-1887-22-4-06-18-0000 05-1887-22-4-06-13-0000
Years Built	1999; 2000
Zoning	Urban Residential Mixed Use with an option for Commercial Light Manufacturing (CLM)
Access	Broadwater Ave via Euclid Ave
Services	One (1) Well; two (2) septic
Taxes	\$5,974.33 (2024) \$3,038.51 (2024) Total: \$9,012.84 (2024)
Parking	25 surface parking spaces
Traffic Count	±10,405 VPD (2023 AADT) - Euclid

Interstate Proximity	±5.2 Miles (Interstate-15)
----------------------	----------------------------



Property Details

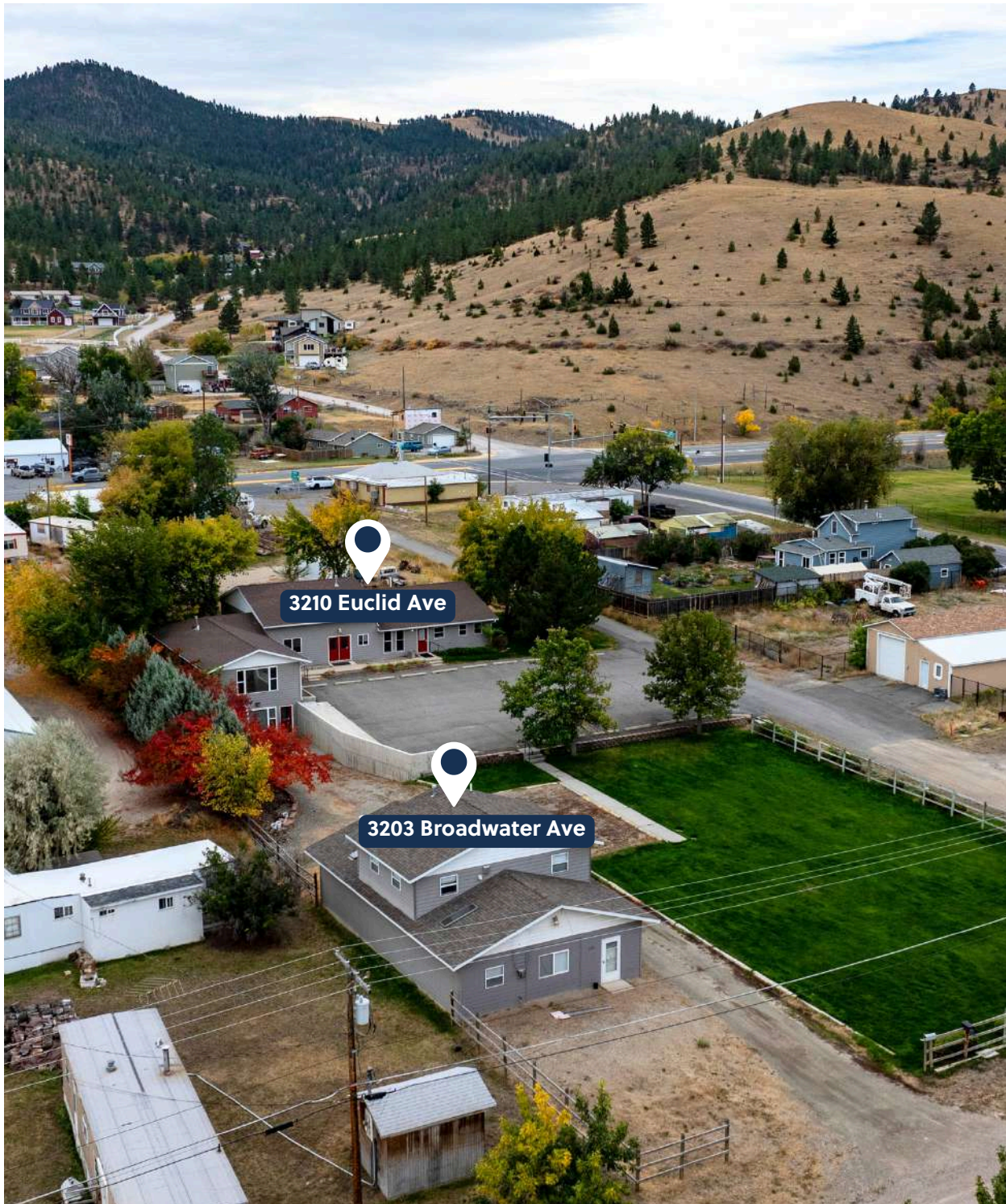

Accessible from Highway 12 with close proximity to Fort Harrison VA Hospital



Equipped with two septic systems and a private well



Currently set up as an office administration building



Ample parking and an 8' grade level door



Commercial Light Manufacturing Zoning

LOCATION



SterlingCRE
ADVISORS



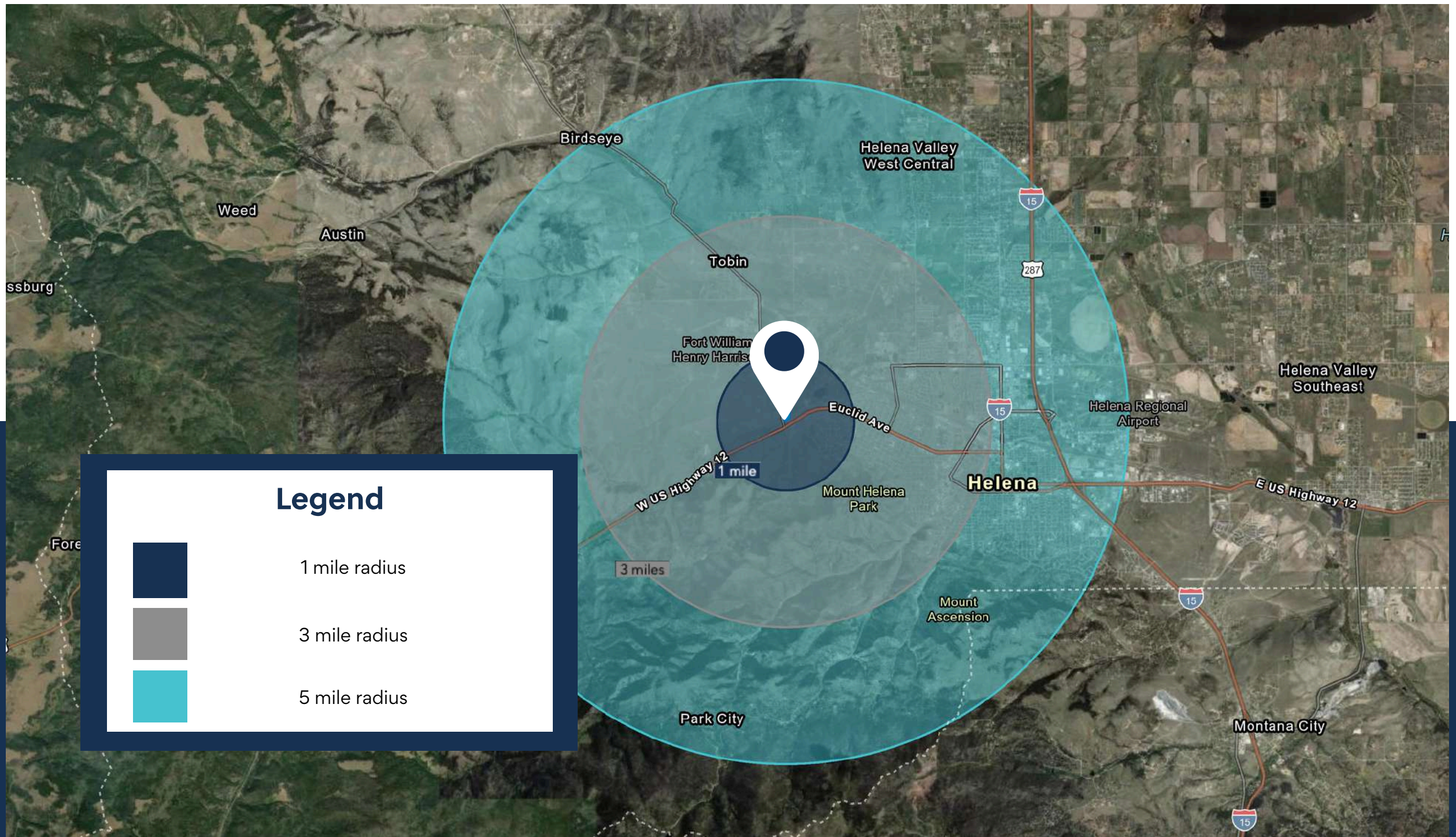

KEY FACTS

3 miles

19,471

Population



Median Age



Average Household Size

\$69,879

Median Household
Income

4,930

2023 Owner Occupied
Housing Units (Esri)

4,219

2023 Renter Occupied Housing
Units (Esri)

BUSINESS

3 miles



1,227

Total Businesses



13,107

Total Employees

HOUSING STATS

3 miles



\$407,262

Median Home Value



\$11,458

Average Spent on
Mortgage & Basics



\$868

Median Contract Rent

2024 Households by income (Esri)

The largest group: \$50,000 - \$74,999 (25.3%)

The smallest group: \$25,000 - \$34,999 (4.6%)

3 miles

Indicator ▲	Value	Diff		
<\$15,000	8.5%	+1.5%		
\$15,000 - \$24,999	5.9%	+0.8%		
\$25,000 - \$34,999	4.6%	+0.3%		
\$35,000 - \$49,999	9.4%	+0.2%		
\$50,000 - \$74,999	25.3%	+1.1%		
\$75,000 - \$99,999	11.3%	-1.7%		
\$100,000 - \$149,999	17.6%	-2.4%		
\$150,000 - \$199,999	7.2%	-0.6%		
\$200,000+	10.2%	+0.8%		

Bars show deviation from Lewis and Clark County

Variables	1 mile	3 miles	5 miles	Variables	1 mile	3 miles	5 miles
2022 Total Population	1,703	19,471	40,305	2022 Per Capita Income	\$64,411	\$48,067	\$47,589
2022 Household Population	1,698	18,672	39,192	2022 Median Household Income	\$109,596	\$69,879	\$71,883
2022 Family Population	1,323	12,856	28,367	2022 Average Household Income	\$145,632	\$102,855	\$104,804
2027 Total Population	1,804	20,310	41,887	2027 Per Capita Income	\$73,605	\$54,709	\$54,369
2027 Household Population	1,799	19,511	40,774	2027 Median Household Income	\$120,590	\$76,196	\$78,942
2027 Family Population	1,395	13,375	29,374	2027 Average Household Income	\$163,979	\$115,463	\$118,291

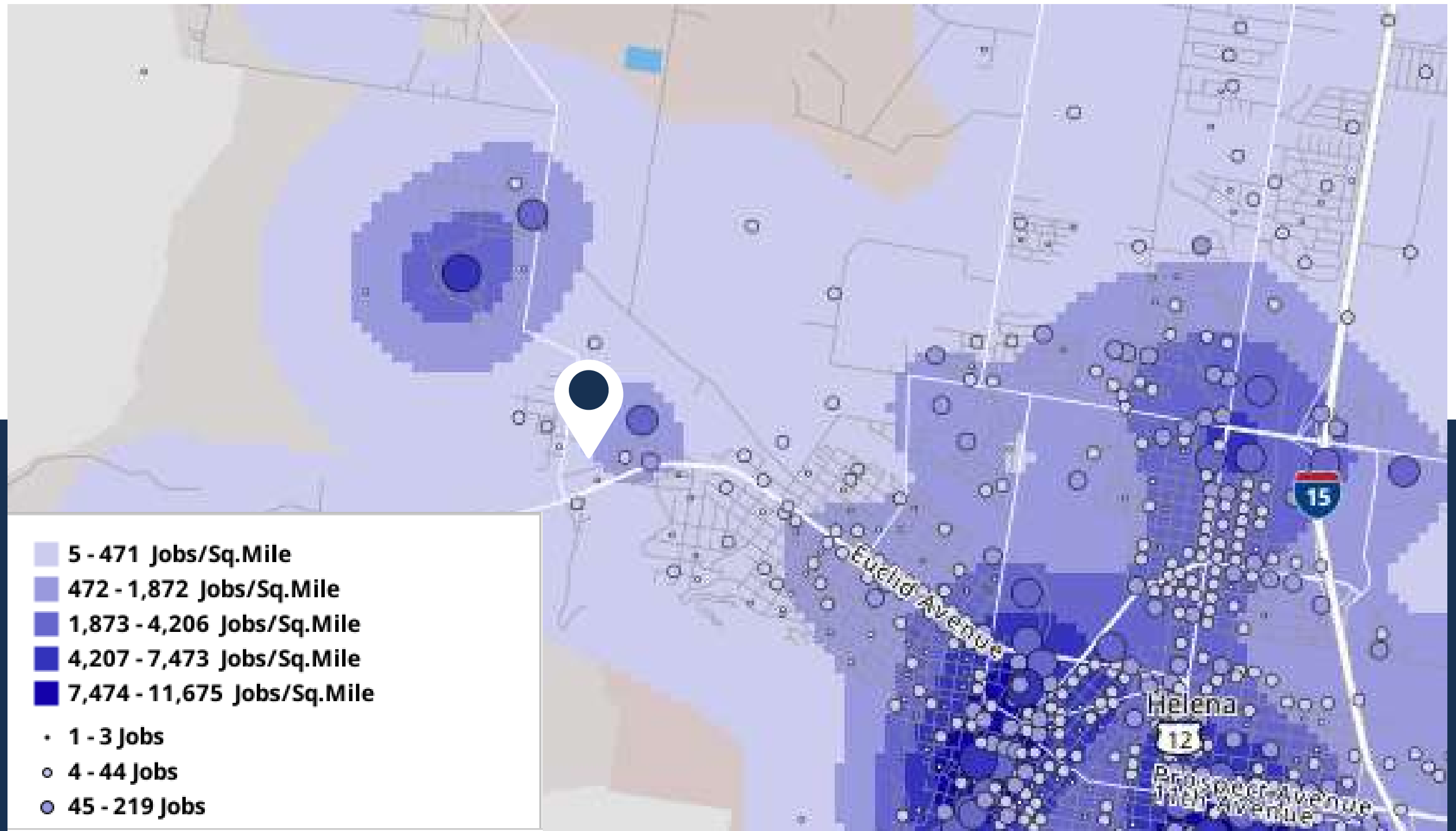

Area Employment Heat Map



PROPERTY DETAILS



SterlingCRE
ADVISORS







FLOOR 1

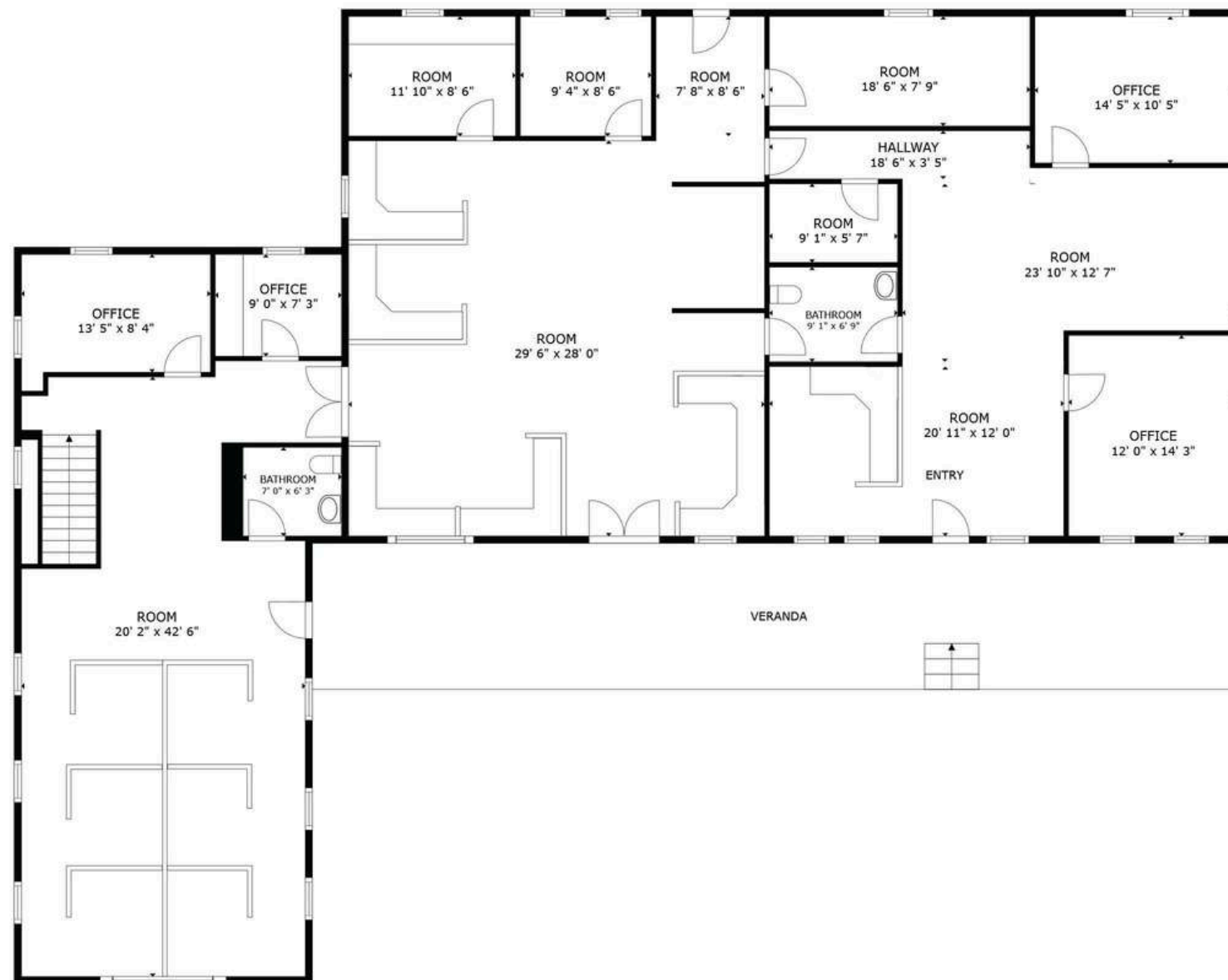

FLOOR 2

GROSS INTERNAL AREA
 FLOOR 1 617 sq.ft. FLOOR 2 3,417 sq.ft.
 TOTAL : 4,035 sq.ft.
 SIZES AND DIMENSIONS ARE APPROXIMATE, ACTUAL MAY VARY.

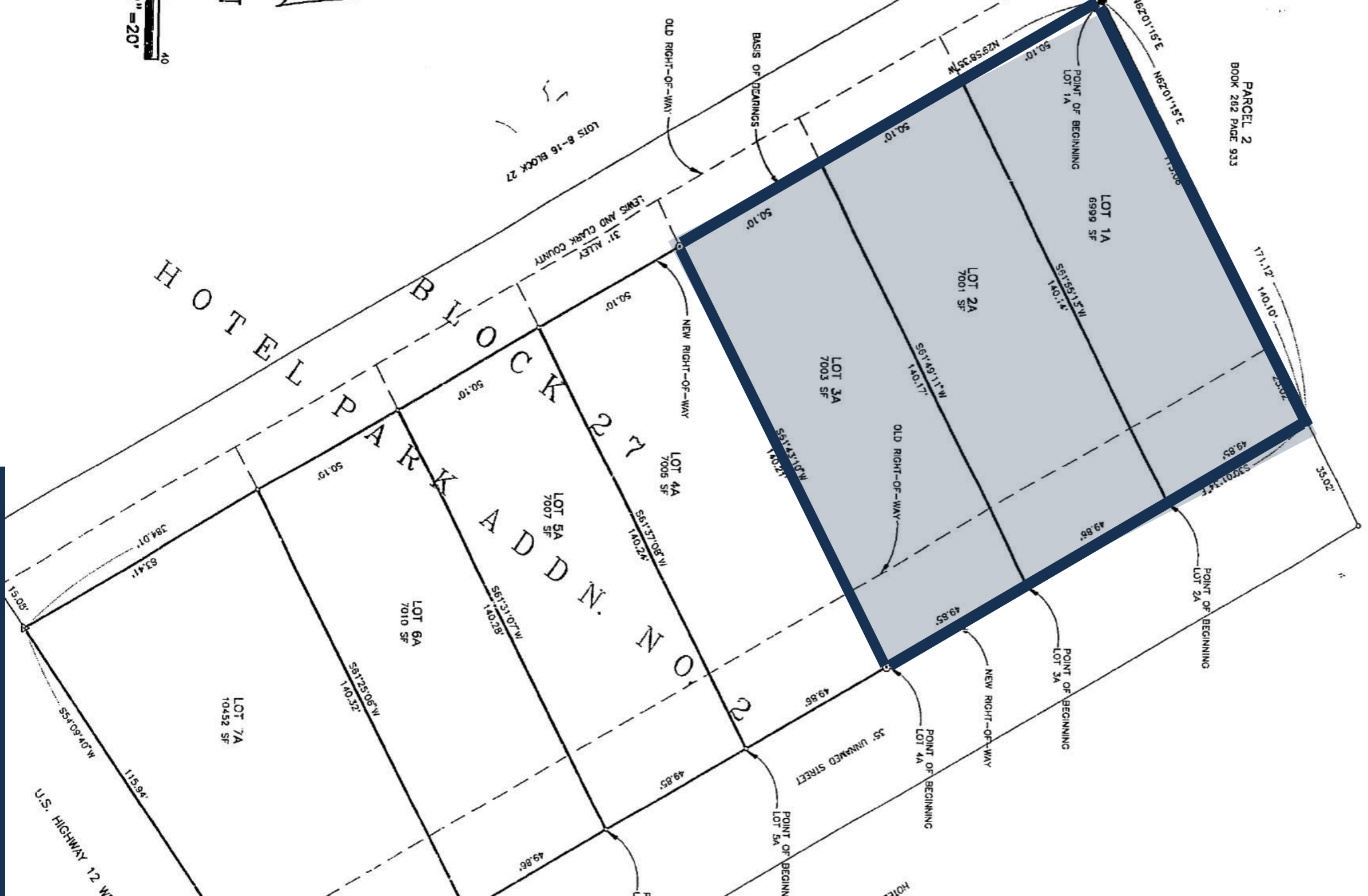

SECTION 22, TOWNSHIP 10 NORTH, RANGE 4 WEST, P.M.M.,
LEWIS AND CLARK COUNTY, MONTANA
(OLD DEED REFERENCE: BOOK 262, PAGE 933)
CORRECTED DEED IN BOOK _____ PAGE _____

25 58

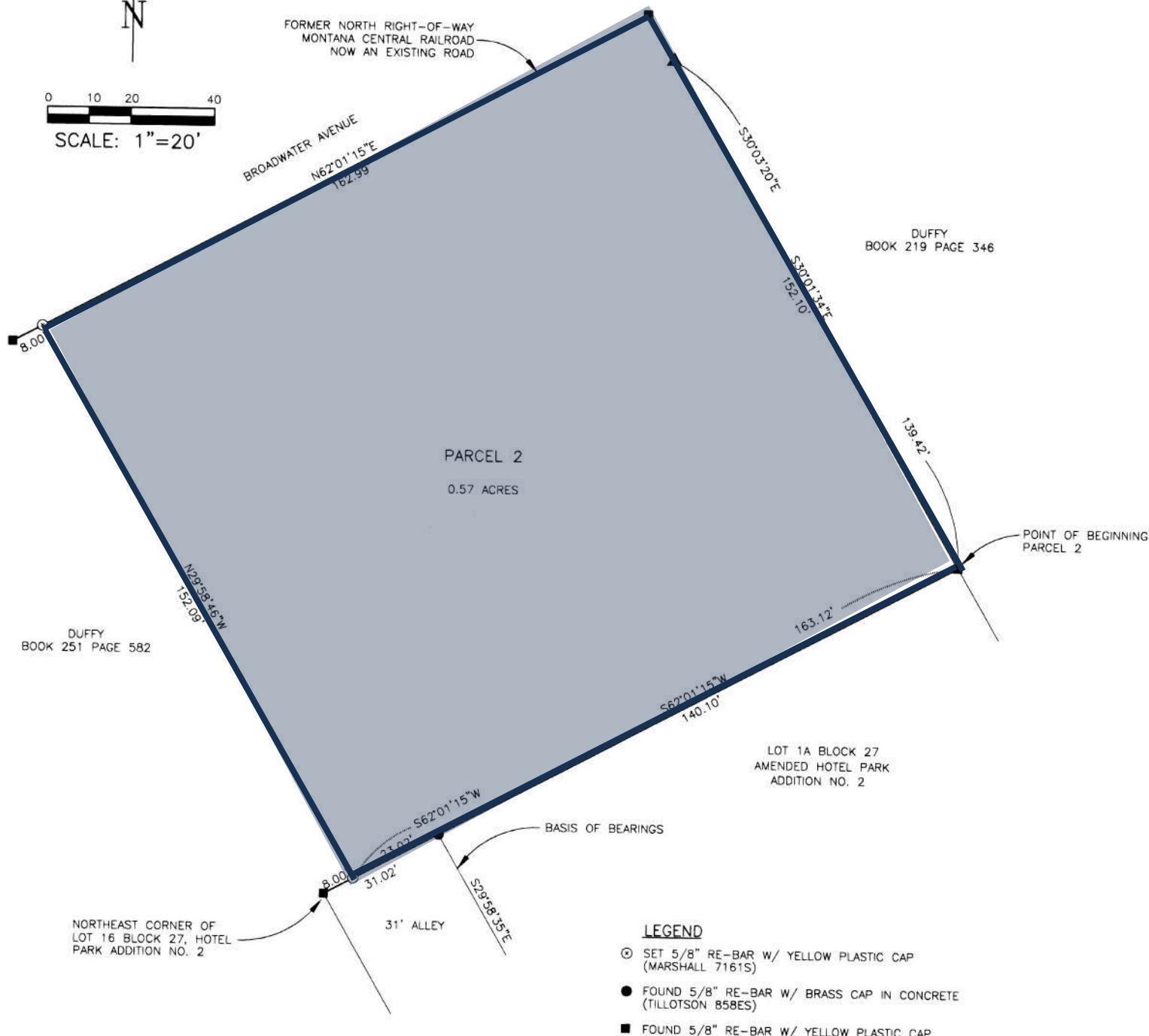

SURVEYORS CERTIFICATION

I, Larry Marshall, of Helena, Montana, a Registered Land Surveyor, do hereby certify that this plot is a true representation of a survey performed under my direct supervision.

Larry Marshall
Larry Marshall
Montana Registration No. 7161S

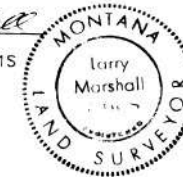

SURVEYED FOR: GARY DAVIS

PROPERTY OWNER: KRAUSE

PURPOSE OF SURVEY

To retrace Parcel 2 of corrected deed in book _____ page _____ which is a tract of land in the E 1/2 SE 1/4 of Section 22, Township 10 North, Range 4 West, Lewis and Clark County, Montana. (Old deed reference Book 262, Page 933)

SURVEYORS NOTE

There was a conflict in deeds which resulted in an eight foot overlap. The deed filed with this C.O.S. corrects the conflict.

BASIS OF BEARINGS

Found monuments along the east side of the alley in Block 27 of Hotel Park Addition No. 2, being N29°58'35"W as per C.O.S. No. 494255/T.

LEGAL DESCRIPTION

PARCEL 2

A tract of land in the E1/2 SE1/4 of Section 22, Township 10 North, Range 4 West, P.M.M. in Lewis and Clark County, Montana, more particularly described as follows: Beginning at the northeast corner of Lot 1A, Block 27 amended Hotel Park Addition No. 2; thence S62°01'15"W 163.12 feet; thence N29°58'46"W, 152.09 feet; thence N62°01'15"E, 162.99 feet; thence S30°01'34"E, 152.10 feet to the Point of Beginning; Containing 0.57 acres.

LEGEND

- ⊙ SET 5/8" RE-BAR W/ YELLOW PLASTIC CAP (MARSHALL 7161S)
- FOUND 5/8" RE-BAR W/ BRASS CAP IN CONCRETE (TILLOTSON 858ES)
- FOUND 5/8" RE-BAR W/ YELLOW PLASTIC CAP

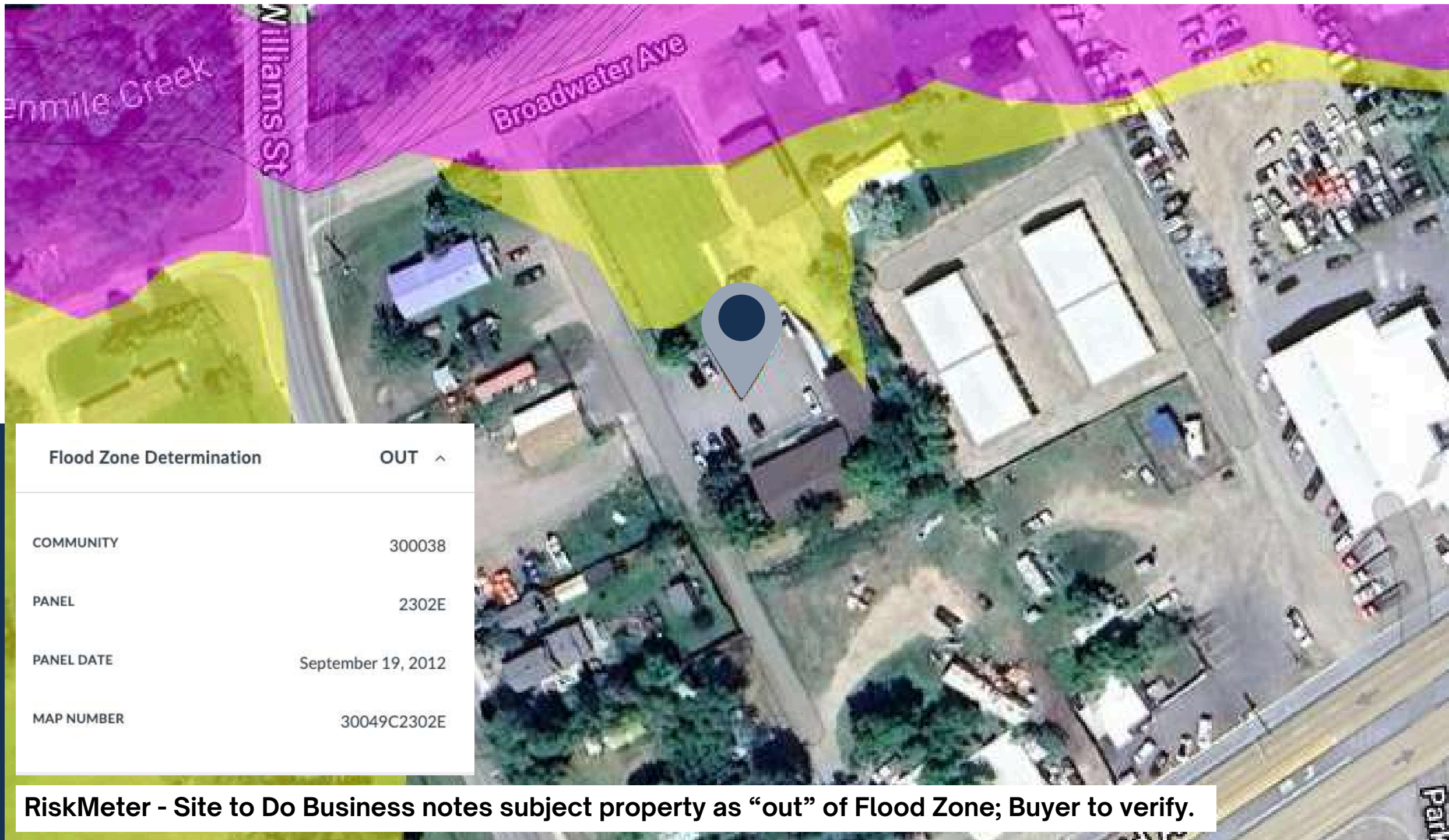

RiskMeter - Site to Do Business notes subject property as “out” of Flood Zone; Buyer to verify.



RiskMeter - Site to Do Business notes subject property as “out” of Flood Zone; Buyer to verify.



Zoning Documents

Google Earth

Image © 2024, Airbus

Zoning



Utilities Map

Brokerage and Marketing Team



CLAIRE MATTEN, CCIM | SIOR
Commercial Real Estate Advisor

Claire has a long record of successfully guiding local, national, and multi-national clients with their commercial real estate acquisitions, lease obligations, asset reposition and dispositions. Claire specializes in industrial investment, commercial office, and self-storage properties.



JESSICA BALDWIN
Brand Marketing & PR Director

Jessica enhances property visibility through strategic marketing in print, digital, and PR. Drawing on her background in brand building and online lead generation, she effectively positions properties to attract the right audience, maximizing their market presence and investment potential.



CARLY CHENOWETH
Transaction Coordinator

Carly brings an affinity for details, organizational skills and a passion for real estate to the team. After spending several years in the busy world of residential real estate, she knows how to get the most complex deals to closing. Her goal is to make the process effortless for buyers and sellers.



MAGGIE COLLISTER
Marketing & Project Analyst

With a background in real estate development and graphic design, Maggie creates punchy and compelling marketing pieces for listings. Her understanding of real estate and economic trends and data create strong selling points for properties in Montana's growing markets.



SARA TOWNSLEY
Research Director

Sara manages the extensive library of real estate data that provides the Sterling team accurate and up to date information on transactions and sales. Her attention to detail and organization allows for efficient valuations and pricing guidance. Sara is also the first to know about new developments and businesses in the community.

Disclaimer

CONFIDENTIALITY & DISCLAIMER All materials and information received or derived from SterlingCRE Advisors its directors, officers, agents, advisors, affiliates, and/or any third party sources are provided without representation or warranty as to completeness, veracity, or accuracy, condition of the property, compliance or lack of compliance with applicable governmental requirements, developability or suitability, the financial performance of the property, the projected financial performance of the property for any party's intended use or any and all other matters. Neither SterlingCRE Advisors its directors, officers, agents, advisors, or affiliates makes any representation or warranty, express or implied, as to accuracy or completeness of any materials or information provided, derived, or received. Materials and information from any source, whether written or verbal, that may be furnished for review are not a substitute for a party's active conduct of its own due diligence to determine these and other matters of significance to such party. SterlingCRE Advisors will not investigate or verify any such matters or conduct due diligence for a party unless otherwise agreed in writing. EACH PARTY SHALL CONDUCT ITS OWN INDEPENDENT INVESTIGATION AND DUE DILIGENCE. Any party contemplating or under contract or in escrow for a transaction is urged to verify all information and to conduct their own inspections and investigations including through appropriate third-party independent professionals selected by such party. All financial data should be verified by the party including by obtaining and reading applicable documents and reports and consulting appropriate independent professionals. SterlingCRE Advisors makes no warranties and/or representations regarding the veracity, completeness, or relevance of any financial data or assumptions. SterlingCRE Advisors does not serve as a financial advisor to any party regarding any proposed transaction. All data and assumptions regarding financial performance, including that used for financial modeling purposes, may differ from actual data or performance. Any estimates of market rents and/or projected rents that may be provided to a party do not necessarily mean that rents can be established at or increased to that level. Parties must evaluate any applicable contractual and governmental limitations as well as market conditions, vacancy factors, and other issues in order to determine rents from or for the property. Legal questions should be discussed by the party with an attorney. Tax questions should be discussed by the party with a certified public accountant or tax attorney. Title questions should be discussed by the party with a title officer or attorney. Questions regarding the condition of the property and whether the property complies with applicable governmental requirements should be discussed by the party with appropriate engineers, architects, contractors, other consultants, and governmental agencies. All properties and services are marketed by SterlingCRE Advisors in compliance with all applicable fair housing and equal opportunity laws.